

THE STATE OF SOUTH CAROLINA,
COUNTY OF GREENVILLE

FILED
GREENVILLE CO. S. C.
OCT 18 10 12 AM 1953
OLLIE FARNSWORTH
R. T. C.

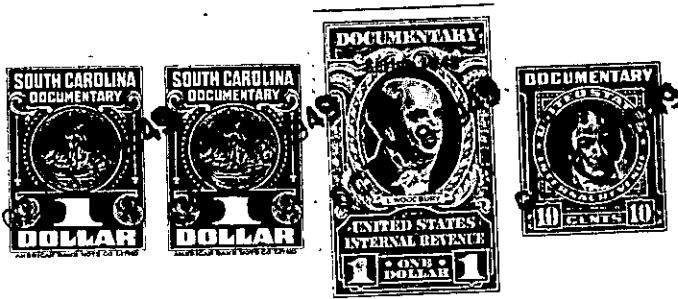

KNOW ALL MEN BY THESE PRESENTS, That I
Young Styles
in the State aforesaid, in consideration of the sum of
Eight Hundred Twenty Five Dollars
to Me in hand paid at and before the sealing of these presents
by J. H. Styles
(the receipt whereof is hereby acknowledged), have granted, bargained, sold and released, and by these presents do grant, bargain, sell and release unto the said J. H. Styles

all that piece, parcel or lot of land in O'Neal Township, Greenville

County, State of South Carolina and having the following metes and bounds to-wit, Beginning at an iron pin in the Pine Log Ford Road and running thence with said road N. 80 E 2.79 chains to an iron pin; thence N. 3 1/2 E. 5.00 chains to an iron pin; thence N. 3 1/2 W. 6.00 chains to an iron pin; thence N. 20 E. 10.00 chains to iron pin on Enoree River; thence N. 64 W. 1.41 chains to bend in River; thence N. 61 W. 2.72 chains to an iron pin on River; thence S. 243/4 W. 8.53 chains to an iron pin; thence S. 5. E. 14.14 chains to an iron pin in Pine Log Ford Road and the beginning corner and containing Eight and quarter (8 1/4) acres more or less. The above property being better described in plat made by W.A. Hester and surveyed September 3rd. 1946. This property is on the N. side of Pine Log Ford Road joining Tench Styles on the E. and J.H. Styles on the W.

184.14 x 330 x 396 x 660 x 93.6 x 179.52

Handwritten notes and calculations, including a vertical list of numbers: 2, 14, 179.52, 184.14, 396, 330, 660, 93.6.

The above described land is the same conveyed to me by
on the day of
19 , deed recorded in office Register of Mesne Conveyance for
County, in Book Page

TOGETHER with all and singular the Rights, Members, Hereditaments and Appurtenances to the said Premises belonging, or in anywise incident or appertaining.
TO HAVE AND TO HOLD all and singular the Premises before mentioned unto the said J. H. Styles
Heirs and Assigns forever.